

## HiBear Sleep Gummy Blend

Sample ID: SA-240415-38304  
 Batch: Sleep ZAZA Blend  
 Type: In-Process Material  
 Matrix: Concentrate - Distillate  
 Unit Mass (g):

Received: 04/15/2024  
 Completed: 04/05/2024

**Client**  
 HiBear Supply  
 6615 Melrose Ave  
 Los Angeles, CA 90038  
 USA



### Summary

Test  
 Cannabinoids

Date Tested  
 04/05/2024

Status  
 Tested

<b>36.5 %</b> Total Δ9-THC	<b>41.5 %</b> CBD	<b>97.1 %</b> Total Cannabinoids	<b>Not Tested</b> Moisture Content	<b>Not Tested</b> Foreign Matter	<b>Yes</b> Internal Standard Normalization
-------------------------------	----------------------	-------------------------------------	---------------------------------------	-------------------------------------	---

### Cannabinoids by HPLC-PDA and GC-MS/MS

Analyte	LOD (%)	LOQ (%)	Result (%)	Result (mg/g)
CBC	0.0095	0.0284	ND	ND
CBCA	0.0181	0.0543	ND	ND
CBCV	0.006	0.018	ND	ND
CBD	0.0081	0.0242	41.5	415
CBDA	0.0043	0.013	ND	ND
CBDV	0.0061	0.0182	0.119	1.19
CBDVA	0.0021	0.0063	ND	ND
CBG	0.0057	0.0172	ND	ND
CBGA	0.0049	0.0147	ND	ND
CBL	0.0112	0.0335	ND	ND
CBLA	0.0124	0.0371	ND	ND
CBN	0.0056	0.0169	17.6	176
CBNA	0.006	0.0181	ND	ND
CBT	0.018	0.054	ND	ND
Δ4,8-iso-THC	0.0067	0.02	ND	ND
Δ8-iso-THC	0.0067	0.02	0.716	7.16
Δ8-THC	0.0104	0.0312	0.495	4.95
Δ8-THCV	0.0067	0.02	ND	ND
Δ9-THC	0.0076	0.0227	36.5	365
Δ9-THCA	0.0084	0.0251	ND	ND
Δ9-THCV	0.0069	0.0206	0.104	1.04
Δ9-THCVA	0.0062	0.0186	ND	ND
exo-THC	0.0067	0.02	0.0456	0.456
<b>Total Δ9-THC</b>			<b>36.5</b>	<b>365</b>
<b>Total</b>			<b>97.1</b>	<b>971</b>

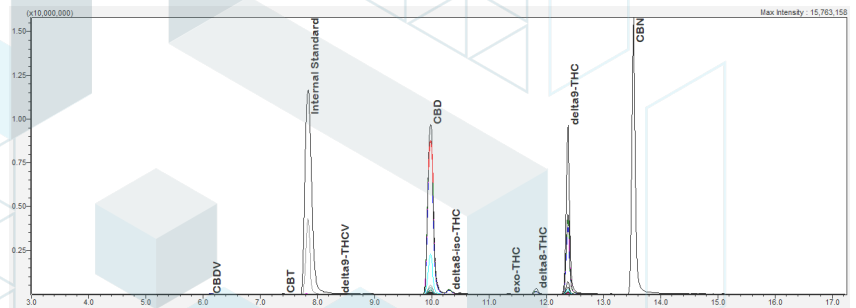

ND = Not Detected; NT = Not Tested; LOD = Limit of Detection; LOQ = Limit of Quantitation; RL = Reporting Limit; Δ = Delta; Total Δ9-THC = Δ9-THCA \* 0.877 + Δ9-THC; Total CBD = CBDA \* 0.877 + CBD;



Generated By: Ryan Bellone  
 CCO  
 Date: 04/16/2024



Tested By: Scott Caudill  
 Laboratory Manager  
 Date: 04/05/2024



ISO/IEC 17025:2017 Accredited  
 Accreditation #108651

